

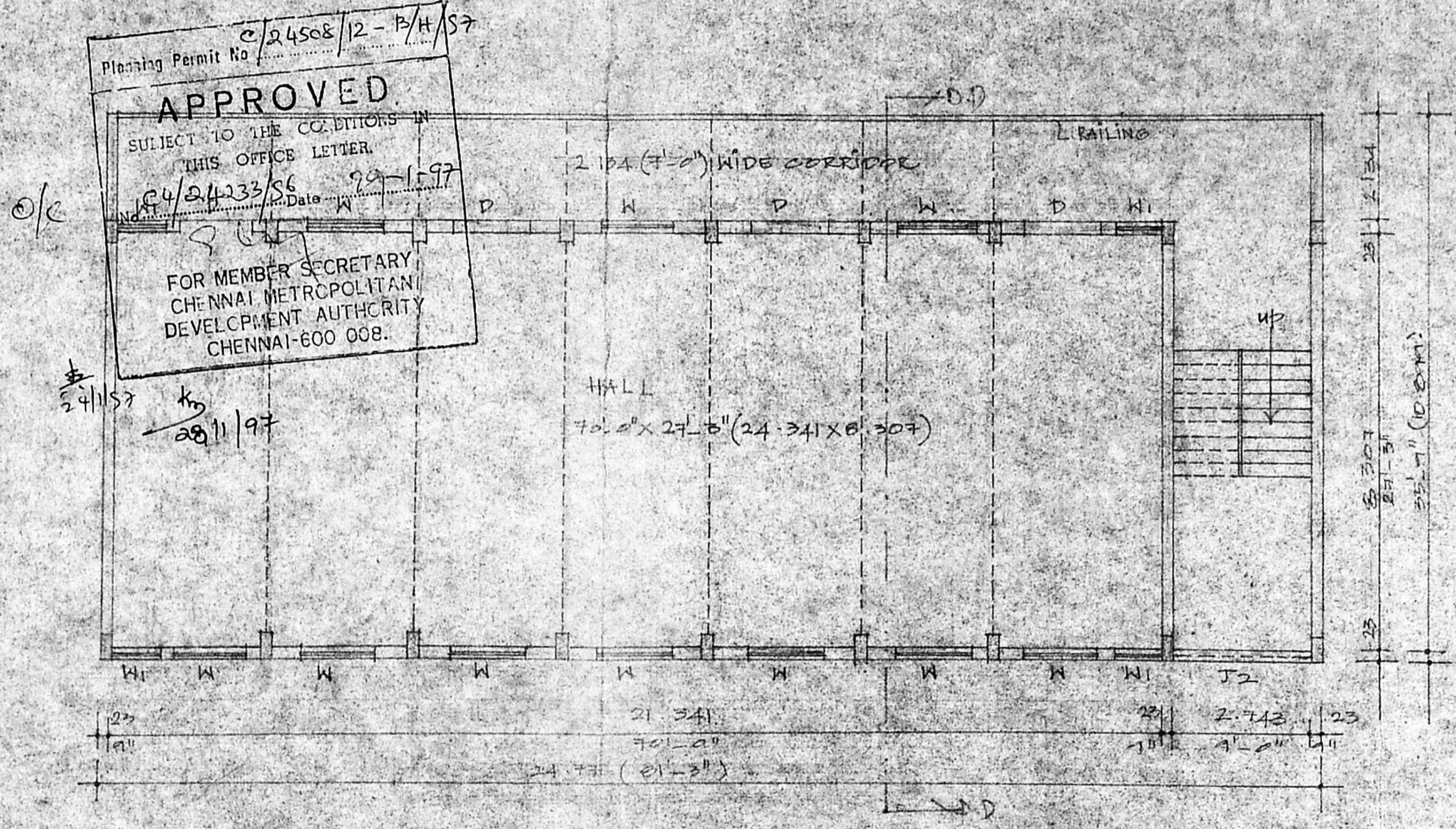

2

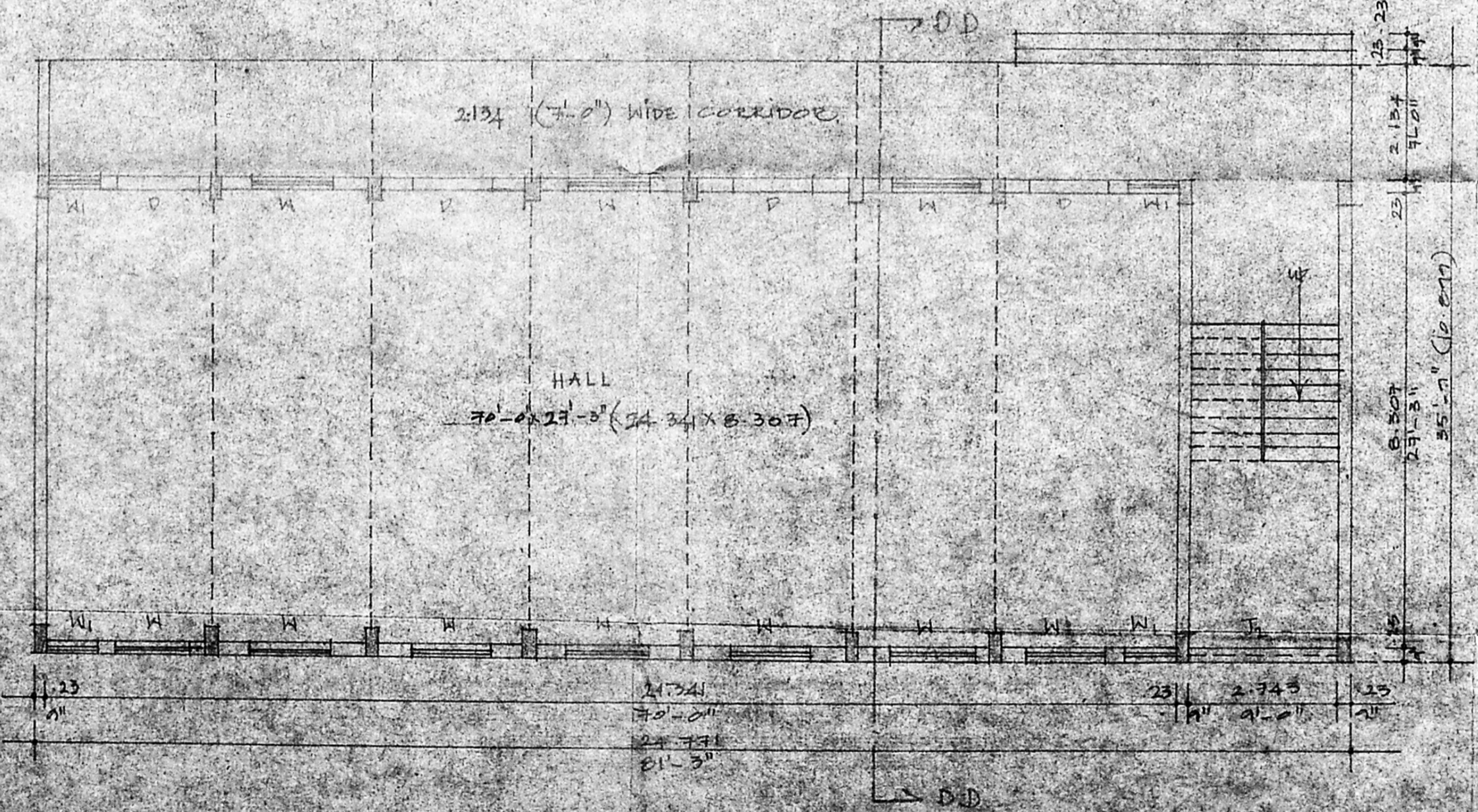

TYPICAL FLOOR PLAN (1) 1, 11, 111 (1, 2, 3)



GROUND FLOOR PLAN (1)

PROPOSED REGULARISATION AND  
ADDITIONAL CONSTRUCTION AT  
DOOR NO 4 FOR ASSUMPTION  
PRIMARY SCHOOL BUILDING AT  
ST. THERESA'S CHURCH COMPOUND  
MAHATMA GANDHI ROAD IN P.S.  
NO 155, BLOCK NO 22  
NUNGAMBALLAM, MADRAS-34

OWNER'S SIGNATURE :-  
*K. Balaram*  
Correspondent,  
ASSUMPTION PRIMARY SCHOOL  
5, N. H. ROAD, MADRAS-34

PRG NO 2 SHEET NO 2  
SCALE 1" = 0'-0" (1:00)  
DATE  
LICENCED SURVEYOR *M. Bal*

Er. K. VENUGOPAL, Rtd., A.E.E.  
CORPORATION OF CHENNAI  
Civil & Sanitary Engineering Consultant  
Licensed Surveyor, Class-I No. 320  
Licensed Plumber, Class-I Metro Water  
Sewerage No. .... Water Supply No. ....  
3, Noolakandan Street Nungambakam (Laka Area)  
Backside of Corporation Girls Higher Secondary School  
CHENNAI - 600 034.



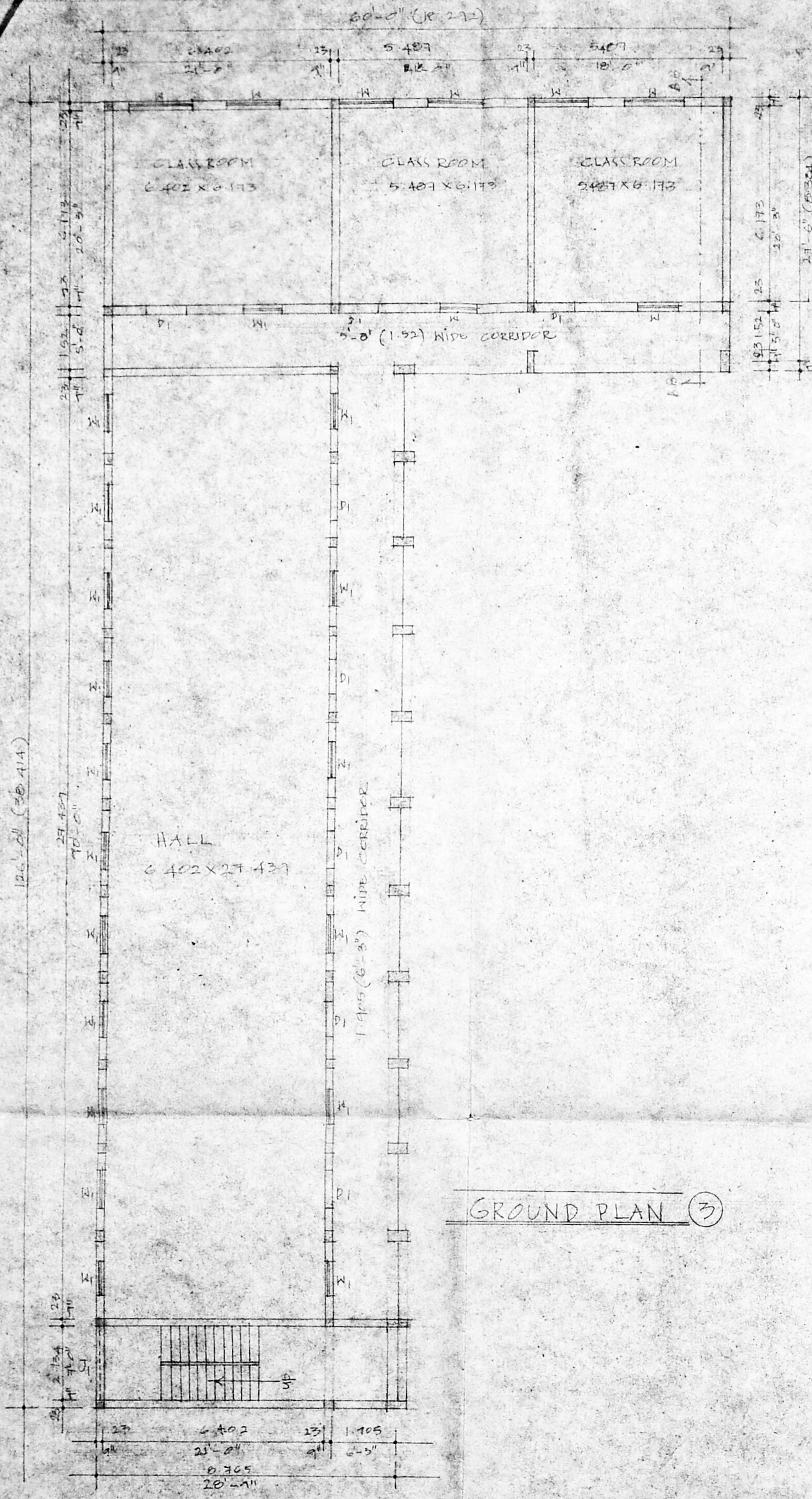

GROUND PLAN (3)

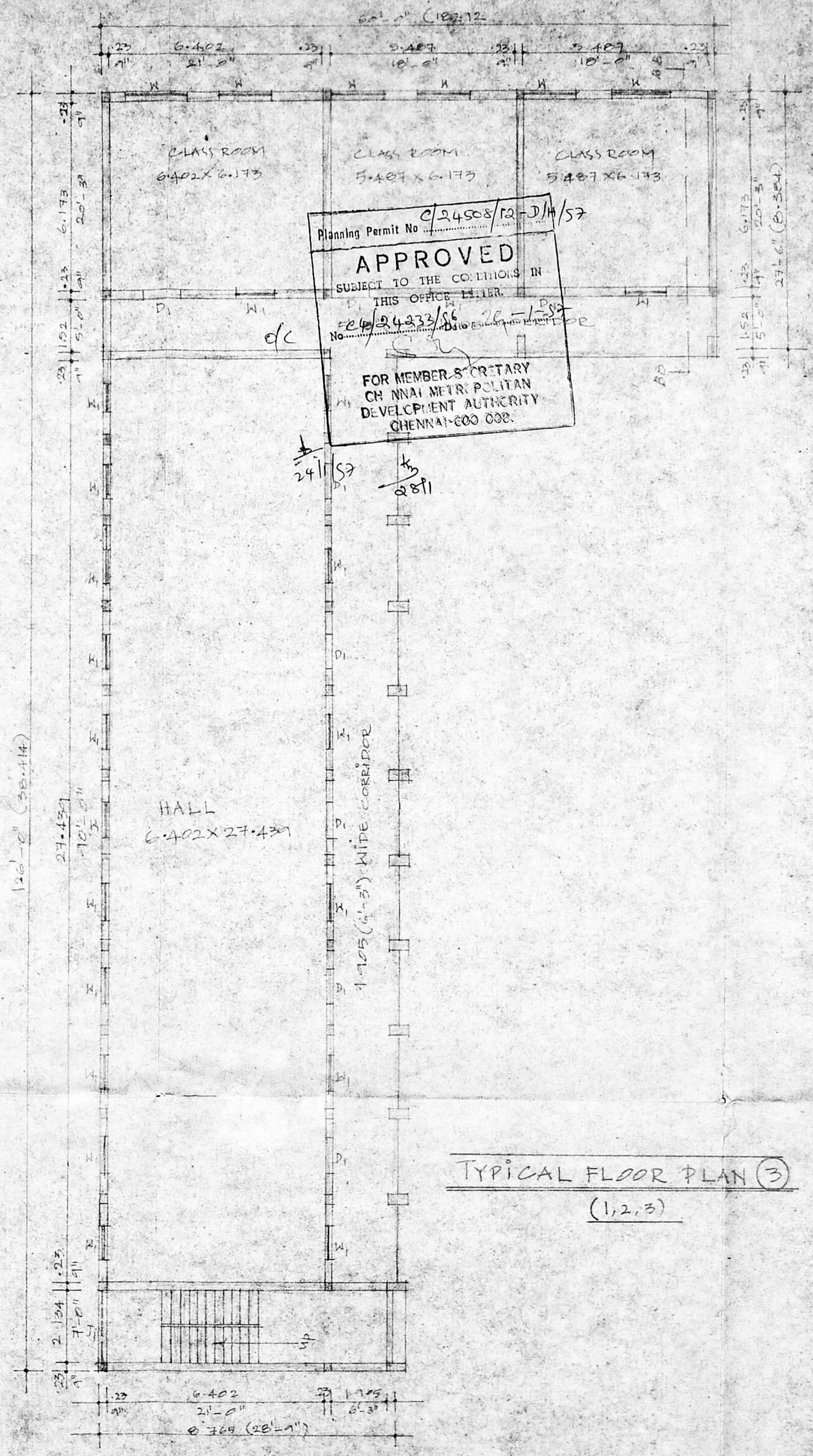

TYPICAL FLOOR PLAN (3)  
(1,2,3)

Planning Permit No. C/24508/12-D/H/57  
**APPROVED**  
 SUBJECT TO THE CONDITIONS IN THIS OFFICE LETTER.  
 No. C/24233/56 26-1-87  
 FOR MEMBER SECRETARY  
 CHENNAI METROPOLITAN  
 DEVELOPMENT AUTHORITY  
 CHENNAI-600 038.

PROPOSED REGULARISATION AND ADDITIONAL CONSTRUCTION AT DOOR NO 4, FOR ASSUMPTION PRIMARY SCHOOL BUILDING AT ST. THERESA'S CHURCH COMPOUND, MAHATMA GANDHI ROAD IN RS NO 155, BLOCK NO 27, NUNGAMBAKKAM, MADRAS-38

OWNER'S SIGNATURE

*[Signature]*  
 Correspondent,  
 ASSUMPTION PRIMARY SCHOOL,  
 S. N. H. ROAD, MADRAS-38

DWG. NO. 4 SHEET NO. 4

SCALE 1:100 DATE

LICENCED SURVEYORS' SIGNATURE *[Signature]*

Er. K. VENUGOPAL, Rd. A.E.E.  
 CORPORATION OF CHENNAI  
 Civil & Sanitary Engineering Consultant  
 Licensed Surveyor, Class-I No. 320  
 Licensed Plumber Class-I Metro Water  
 Sewerage No. .... Water Supply No. ....  
 3, Nellikandan Street Nungambakkam (Lake Area)  
 Backside of Corporation Girls' Higher Secondary School  
 CHENNAI - 600 034.

5

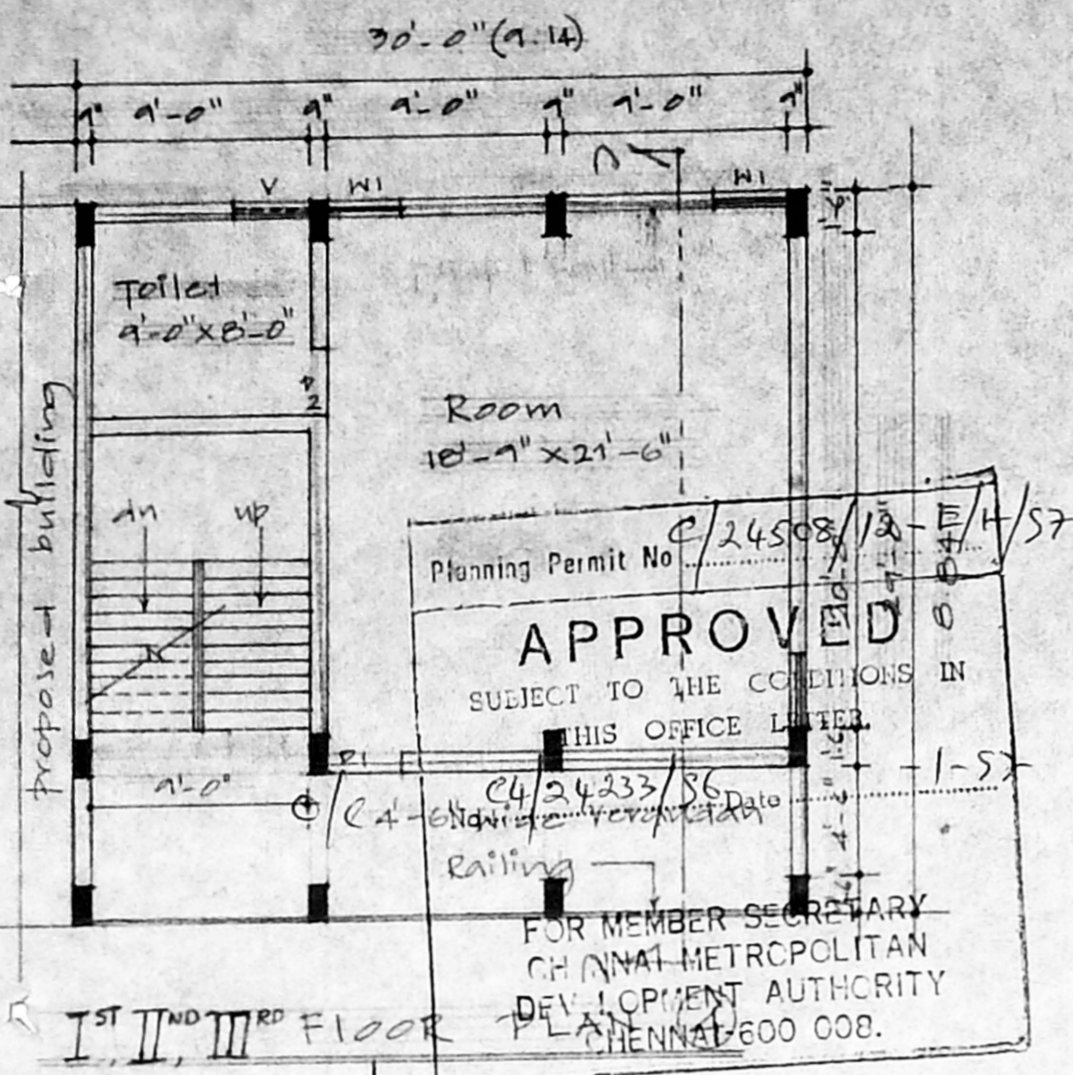

24/1/57  
30'-0" (9.14)

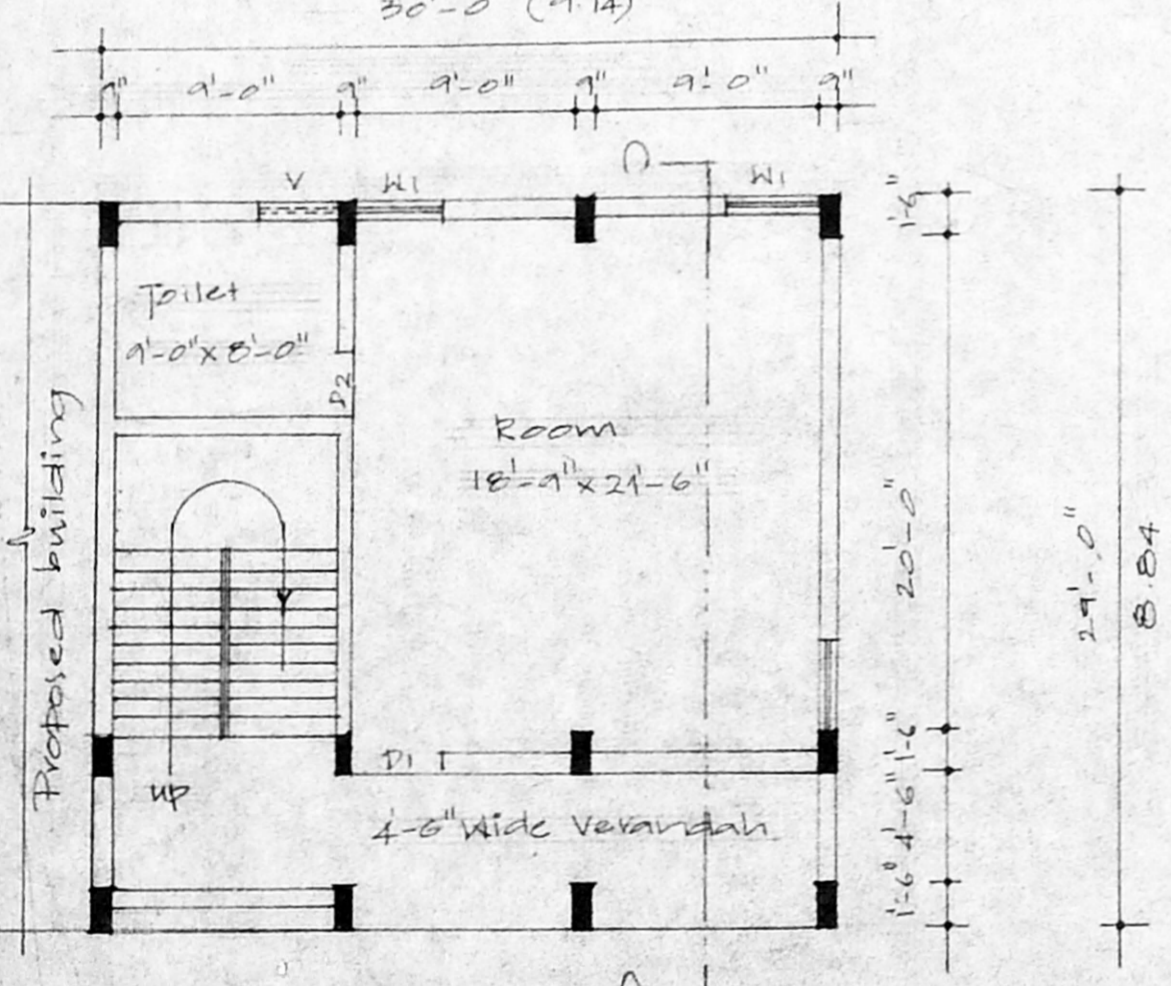

GROUND PLAN ④



PROPOSED REGULARISATION AND  
ADDITIONAL CONSTRUCTION AT DOOR  
NO.4, FOR ASSUMPTION PRIMARY  
SCHOOL BUILDING AT ST. THERESA'S  
CHURCH COMPOUND, MAHATMA GANDHI  
ROAD IN R.S NO.155, BLOCK NO. 22,  
NUNGAMBALKAM, MADRAS - 34  
M.C.D.N. NO. ZONE.

OWNER'S SIGNATURE:

*S. Balaraman*  
Correspondent,  
ASSUMPTION PRIMARY SCHOOL,  
S. N. H. ROAD, MADRAS, 34

Proj. No: 5

Sheet No: 5

Scale: 1:100 (1" = 8'-0")

Date:

LICENCED SURVEYOR:

*Er. K. Venugopal*

Er. K. VENUGOPAL, Rtd., A.E.E.  
CORPORATION OF CHENNAI  
Civil & Sanitary Engineering Consultant  
Licensed Surveyor, Class-I No: 320  
Licensed Plumber Class-I Metro Water  
Sewerage No. .... Water Supply No. ....  
3, Neelakandan Street Nungambakkam (Lake Area)  
Backside of Corporation Girls Higher Secondary School  
CHENNAI - 600 084.

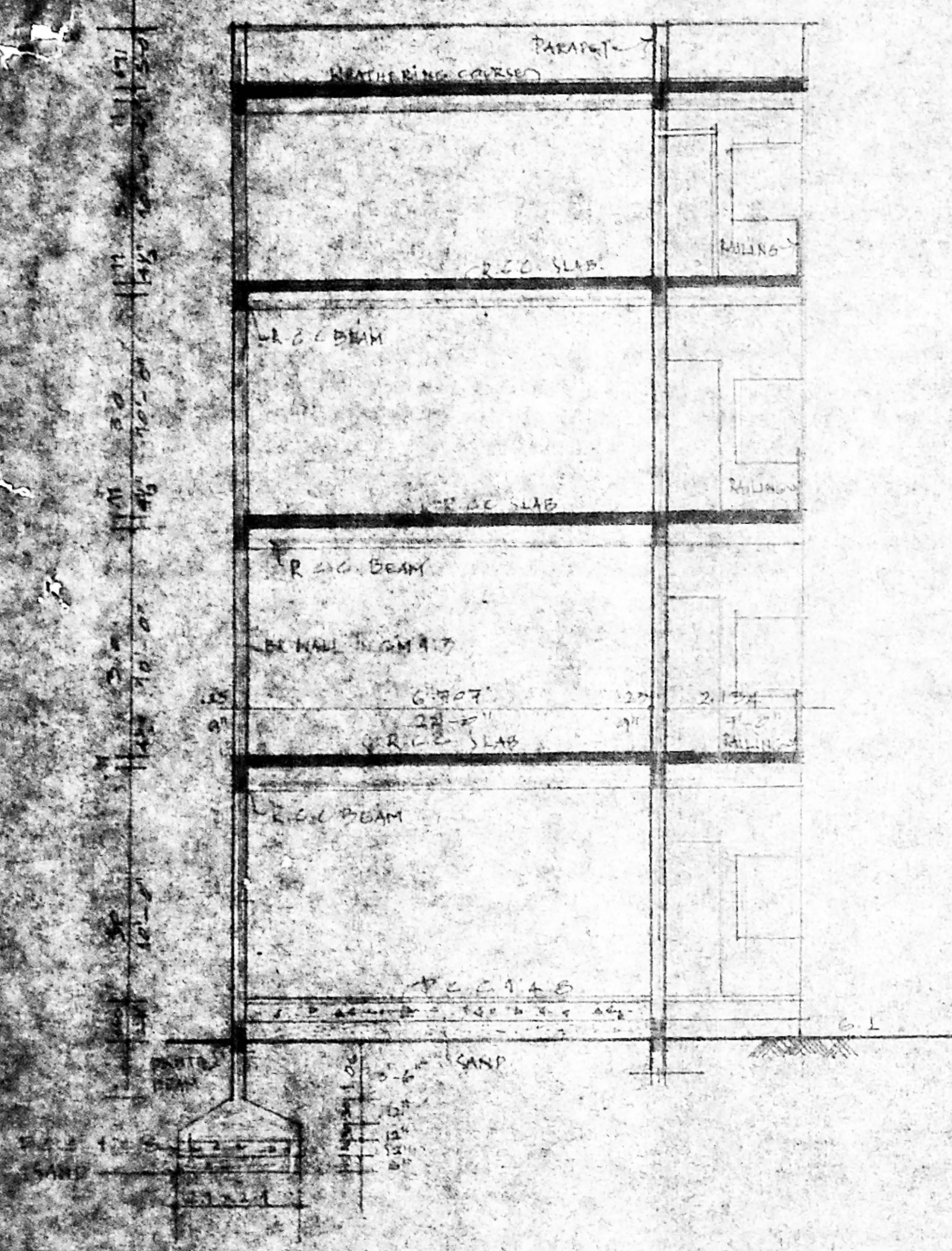

TYPICAL CROSS SECTION ACROSS BUILDING (2)

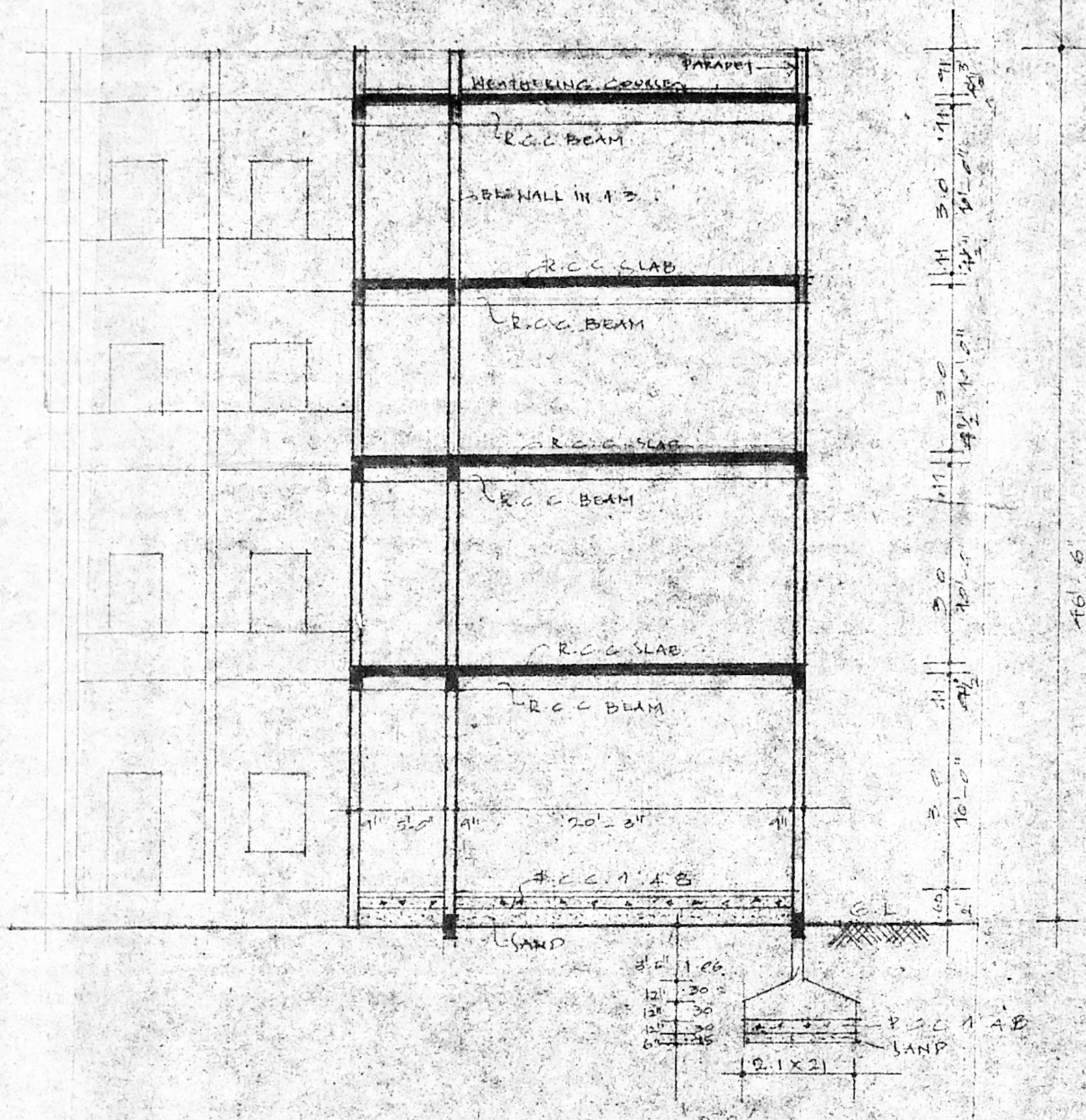

TYPICAL CROSS SECTION ACROSS BUILDING (3)

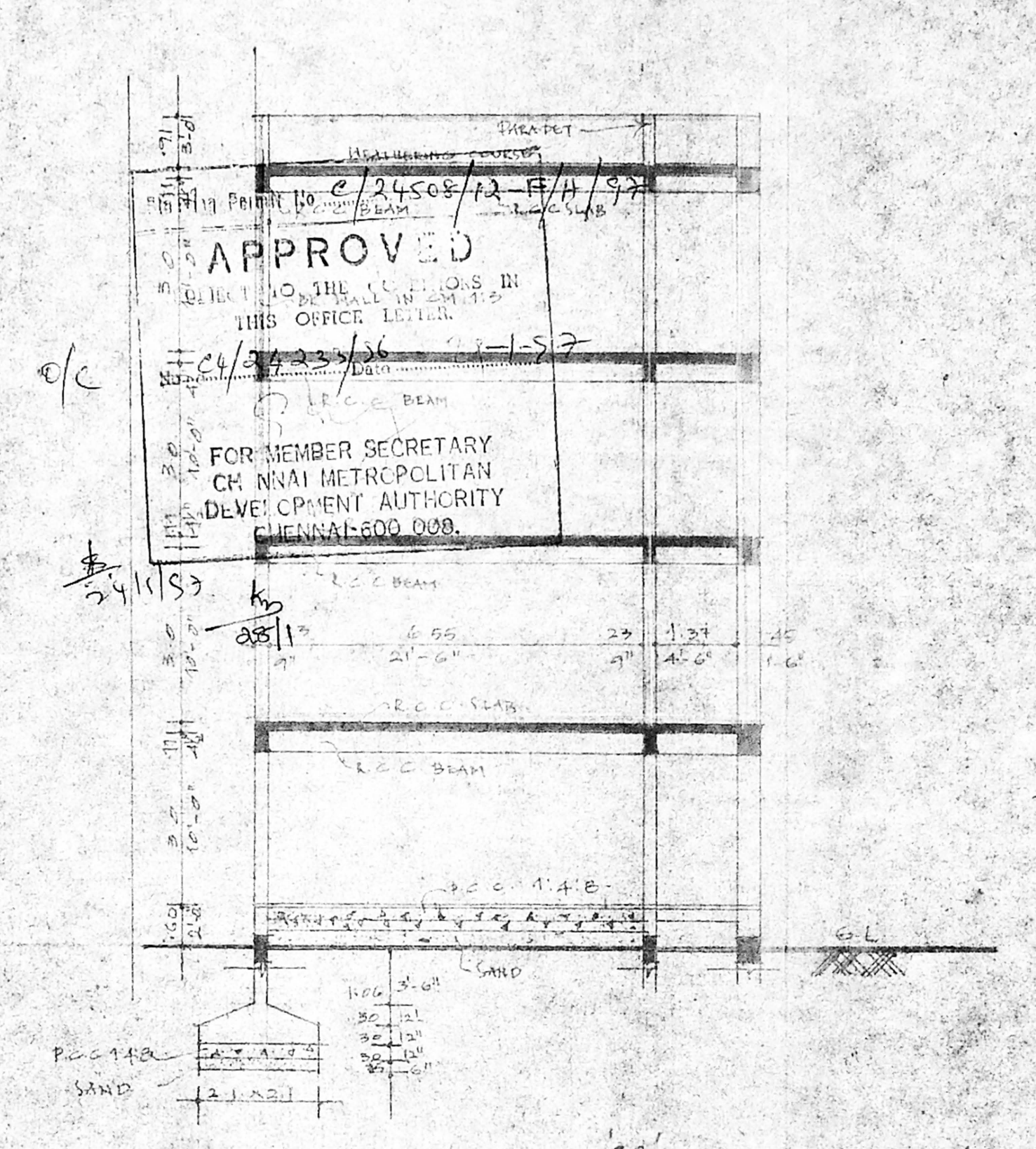

TYPICAL CROSS SECTION ACROSS BUILDING (4)

PROPOSED REGULARISATION AND ADDITIONAL CONSTRUCTION AT DOOR NO 4 FOR ASSUMPTION PRIMARY SCHOOL BUILDING AT ST. THERESA'S CHURCH COMPOUND, MAHATMA GANDHI ROAD, IN R.S. NO 155, BLOCK NO. 22, NUNGAMBAKLAM, MADRAS - 34

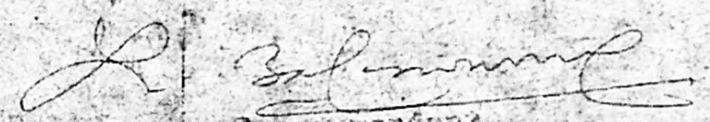
OWNER'S SIGNATURE  
  
 Correspondence  
 ASSUMPTION PRIMARY SCHOOL,  
 S. N. 11, ROAD, MADRAS-34

DRG NO. 6 SHEET NO. 6

SCALE - 1/100 DATE

LICENCED SURVEYOR'S SIGNATURE  

Er. K. VENUGOPAL, Rtd., A.E.E.  
 CORPORATION OF CHENNAI  
 Civil & Sanitary Engineering Consultant  
 Licensed Surveyor, Class No: 320  
 Licensed Plumber Class 1 Metro Water  
 Sewerage No. ... Water Supply No. ...  
 3, Neelakandan Street Nungambakam (Lake Area)  
 Backside of Compound of Girls' Secondary School  
 CHENNAI - 600 034

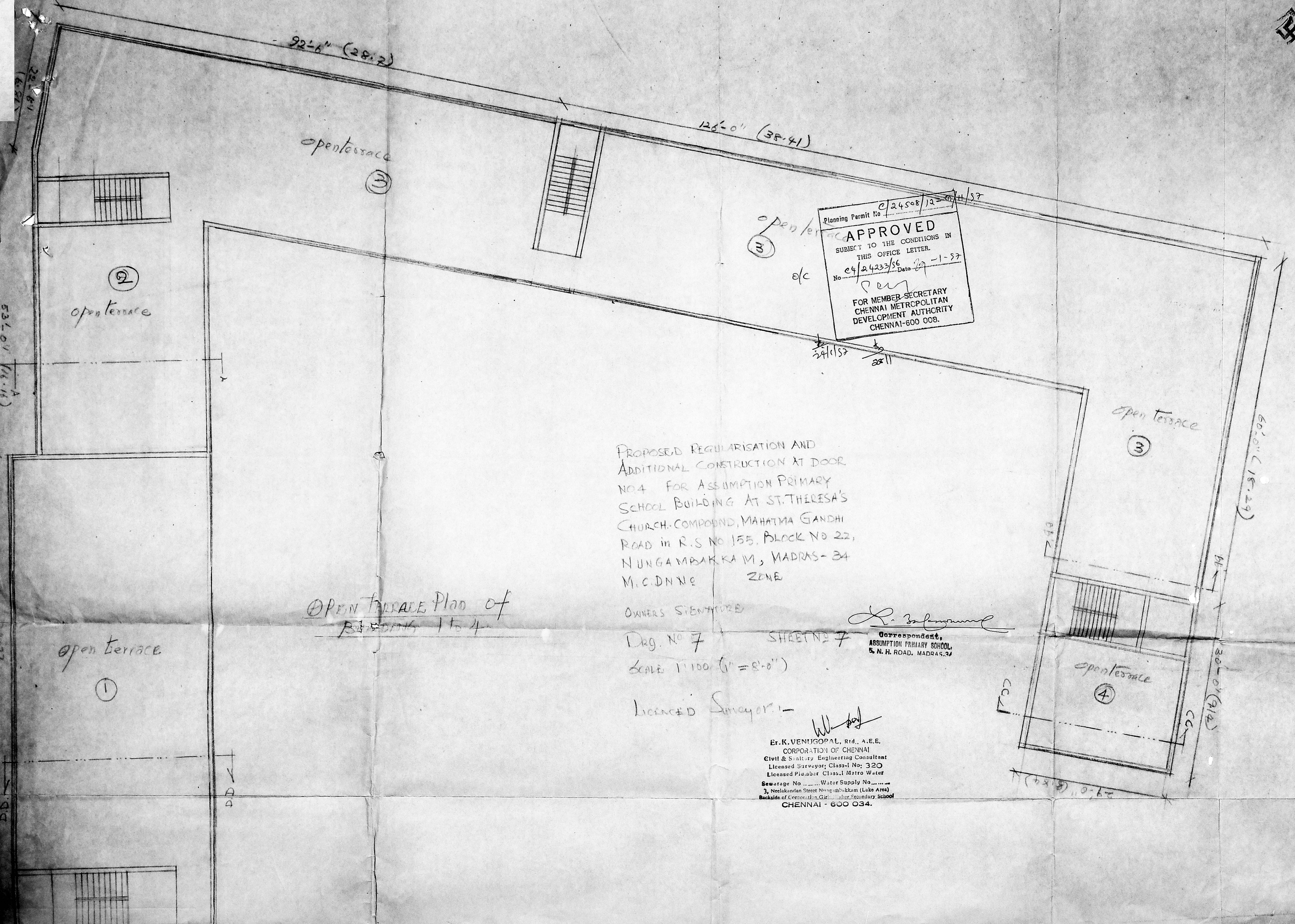

Planning Permit No. e/24508/12-0/H/57  
**APPROVED**  
 SUBJECT TO THE CONDITIONS IN THIS OFFICE LETTER.  
 No. e/24233/56 Date 27-1-57  
 FOR MEMBER SECRETARY  
 CHENNAI METROPOLITAN  
 DEVELOPMENT AUTHORITY  
 CHENNAI-600 008.

PROPOSED REGULARISATION AND  
 ADDITIONAL CONSTRUCTION AT DOOR  
 NO.4 FOR ASSUMPTION PRIMARY  
 SCHOOL BUILDING AT ST.THERESA'S  
 CHURCH-COMPOUND, MAHATMA GANDHI  
 ROAD in R.S NO 155, BLOCK NO 22,  
 NUNGAMBAKKA M, MADRAS-34  
 M.C.D.N.N.E ZONE

OPEN TERRACE Plan of  
 BUILDING No 4

OWNERS SIGNATURE

*R. Balaraman*  
 Correspondent,  
 ASSUMPTION PRIMARY SCHOOL,  
 S. N. H. ROAD, MADRAS. 34

DRG. NO 7

SHEET NO 7

SCALE 1"=8'-0"

LICENCED SURVEYOR:-

*W. S. Jayaram*  
 Er. K. VENUGOPAL, Rtd., A.E.E.  
 CORPORATION OF CHENNAI  
 Civil & Sanitary Engineering Consultant  
 Licensed Surveyor, Class-I No: 320  
 Licensed Plumber Class-I Metro Water  
 Sewerage No. .... Water Supply No. ....  
 3, Neelakandan Street Nungambakkam (Lake Area)  
 Backside of Corporation Girls Higher Secondary School  
 CHENNAI - 600 034.

